

Outlet Pipe can be located within the 225° angle shown (0° to 225°)
Contractor to state position

Plan View
"Anti-clockwise" Flow
Alternative configuration
(use only when Standard "Clockwise" flow does not suit site)

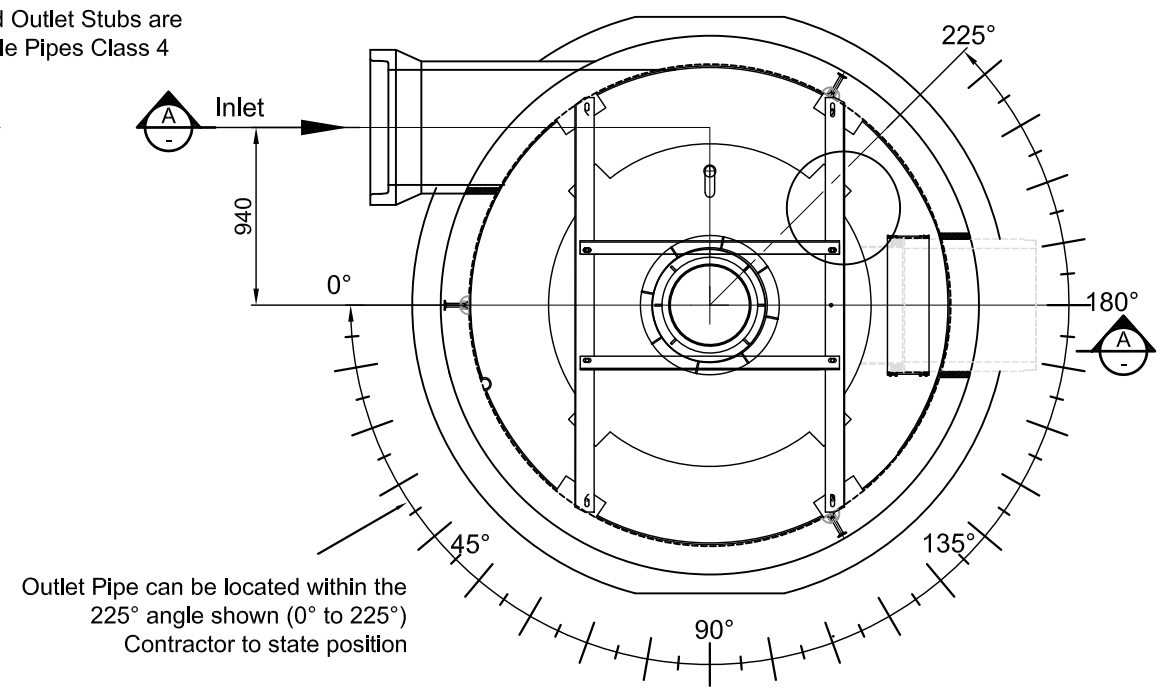

Outlet Pipe can be located within the 225° angle shown (0° to 225°)
Contractor to state position

Plan View
"Clockwise" Flow
Standard Configuration

NOTES:

- Inlet & Outlet Pipe Stubs are Epoxied in level i.e 0 % gradient
- If outlet Pipe is located between 0° & 20° a cast in situ reinforced concrete Corbel may be required, Consult with Hynds to confirm requirements.

MATERIALS

VOL (m³/unit) =	N/A
WT (ton/unit) =	Refer Table
CODE =	Refer Table

REVISIONS

REV #:	REVISION DESCRIPTION:	DATE:	DRAWN:
2	Issued For Constuction	07 April 2020	GH
3	Information updated	03 Dec 2020	GH
4	Added, Anticlockwise, Length Finder & Pipe Strap Details	23 Aug 2021	GH
5	Pipes Changed Pinnacle, Shear Band Admended	03 June 22	GH
6	Riser Heights Amended To Match T7406	19 Sept 2022	GH
---	---	---	---
---	---	---	---

PO Box 58142, Botany, Auckland, 2163
Tel: 09-274 0316
Fax: 09-272 7485
email: technicalservices@hynds.co.nz



© 2020 HYNDS PIPE SYSTEMS LTD
This drawing is the property of Hynds Pipe Systems Limited. Not to be disclosed to any other person without permission from Hynds Pipe Systems Limited. It is submitted for use only in connection with proposals and contracts of Hynds Pipe Systems Limited upon the express condition that it is not to be reproduced or copied in any form. Data to be used only with reference to products manufactured and supplied by Hynds Pipe Systems Limited.

ISO 9001 CERTIFIED MANAGEMENT SYSTEM

PROJECT DESCRIPTION:

Hynds Standard Drawing
Downstream Defender 2550
General Arrangement

SERVICE DETAIL:

Downstream Defender
DD 2550 c/w Ø600 CL 4 Pinnacle Stubs

Customer General Arrangement

REFERENCE/QUOTE NUMBER:

DRAWN: GH	DESIGN: GH	CHECKED: (Initials)
SIGNATURE:	SIGNATURE:	SIGNATURE:

SCALE: As Shown	Note: Do not scale drawing if in doubt ASK!!!	DATE: 19-Sep-22
PAPER SIZE: A3		

DRAWING NUMBER: T2267	SHEET NUMBER: 1 of --	REVISION NUMBER: 6
-----------------------	-----------------------	--------------------

NOTE:

- Varied depths can be achieved by placement of a different or additional risers or Lid rings on top of detailed standard unit.
- Lid Designed to HD60 Vehicle Loads
- Suitable for installation in B2 Exposure Classification Environment
- Consult with Hynds where U or C Exposure Classification is required

5. Flow orientation - Clockwise
Anti Clockwise

Please also cross out un-wanted option on Drawing

5. Outlet Pipe Orientation Position in Degrees
Please also mark position on Drawing

I AUTHORISE HYNDS PIPE SYSTEMS LTD TO PROCEED WITH THE MANUFACTURING OF THE PRODUCT AS DETAILED ABOVE.
I ACKNOWLEDGE THAT, ONCE MANUFACTURED, THEY ARE DEEMED TO BE MY (CONTRACTOR'S) PROPERTY & ARE NON REFUNDABLE. STORAGE & HANDLING FEES WILL BE INCURRED FOR PRODUCTS THAT ARE NOT DELIVERED WITHIN 1 MONTH OF THE DATE AGREED AT THE TIME OF ORDER. PRODUCT NOT DELIVERED WITHIN 3 MONTHS OF THE DATE AGREED WILL BE DESTROYED AT MY EXPENSE.

NAME :- SIGNATURE :-

DATE :-

DD2550KIT - Kit Components

Item	Code	Weight
DD2550 - Base Kitted	DD2550BASEKIT	8.91 Tonnes
DD2550 - Mid Kitted	DD2550MIDKTD	8.00 Tonnes
DD2550 - Pinnacle 600 S Bend	DD2550SB	0.808 Tonnes
DD2550 - Lid (HD60)	LD25225HD6H2	3.21 Tonnes
DI Manhole Frame & Cover	2x DIMHMCFH5	0.058 Tonnes

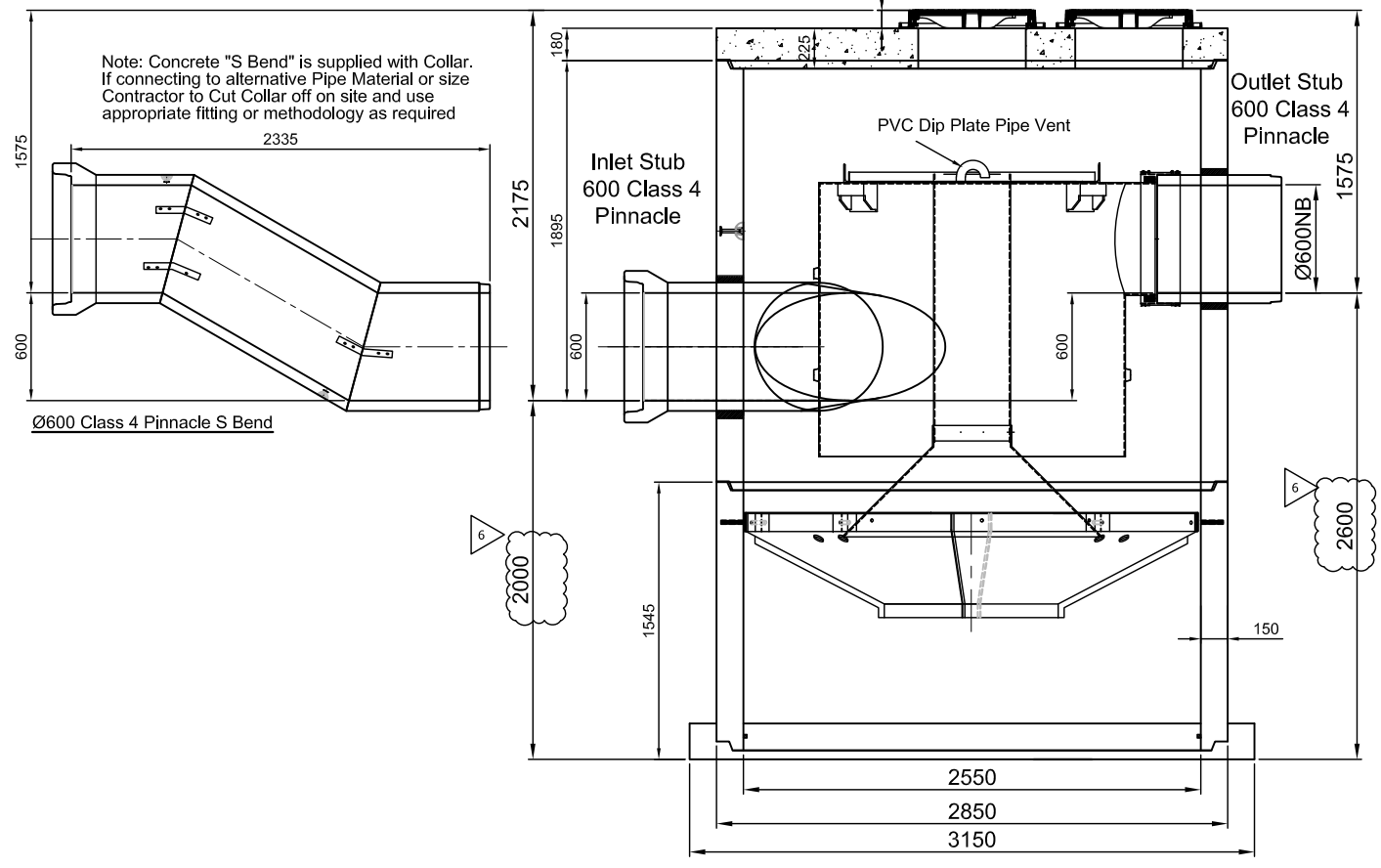

Section A-A
Scale: N.T.S